

FRONT ELEVATION

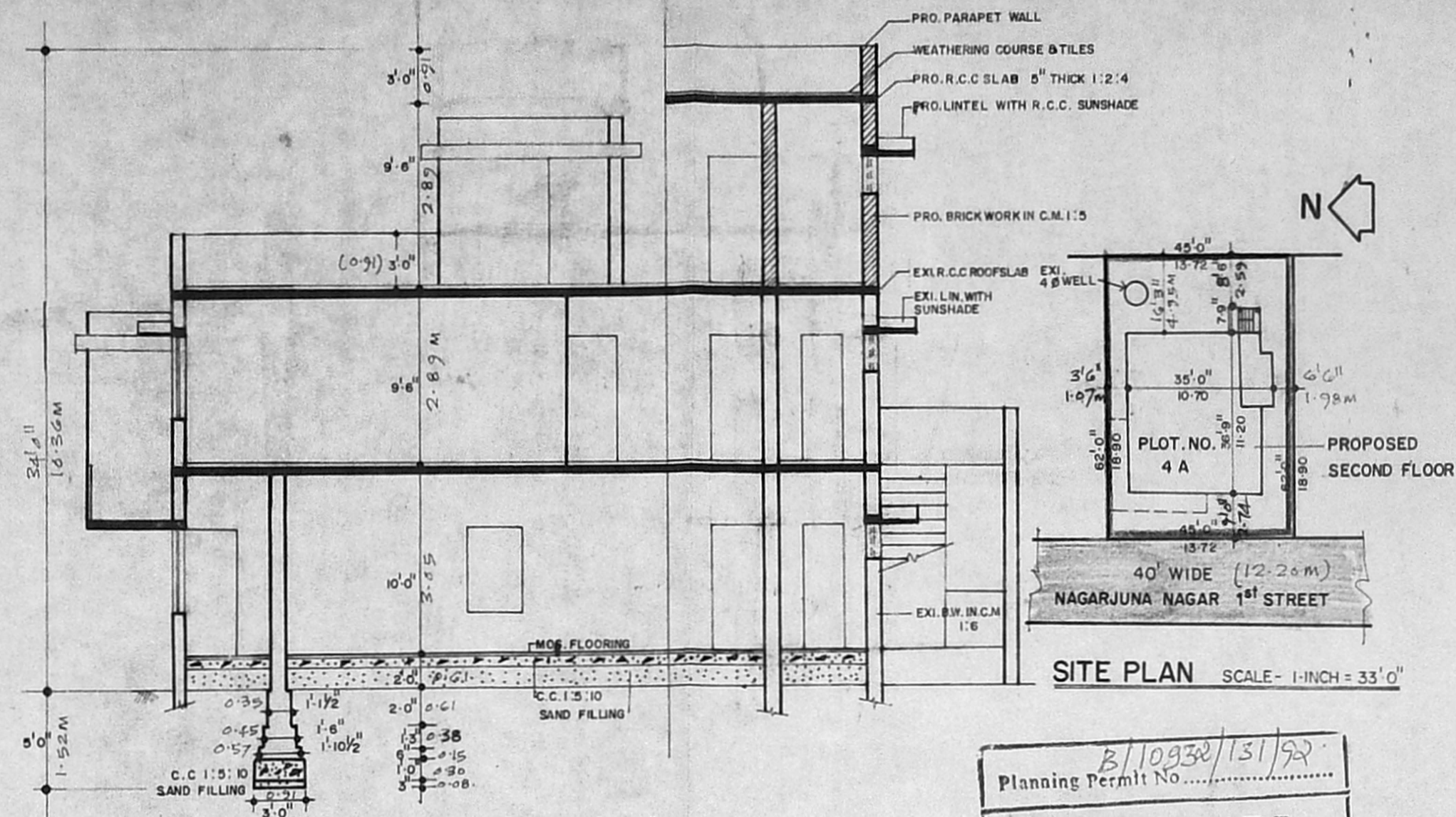

SECTION 'A A'

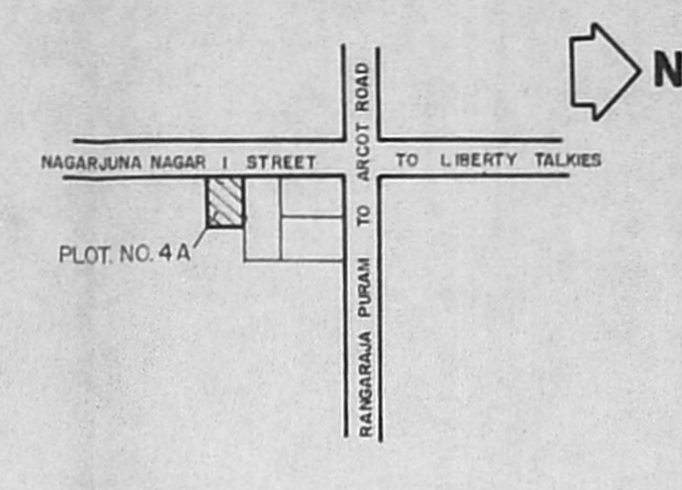

KEY PLAN NOT TO SCALE

SITE PLAN SCALE - 1" = 33' 0"

Planning Permit No. B/10932/131/92
APPROVED
 SUBJECT TO THE CONDITIONS IN THIS OFFICE LETTER.
 No. B/1799/92 Date 10/4/92
 FOR MEMBER SECRETARY
 MADRAS METROPOLITAN DEVELOPMENT AUTHORITY
 MADRAS - 600 008.

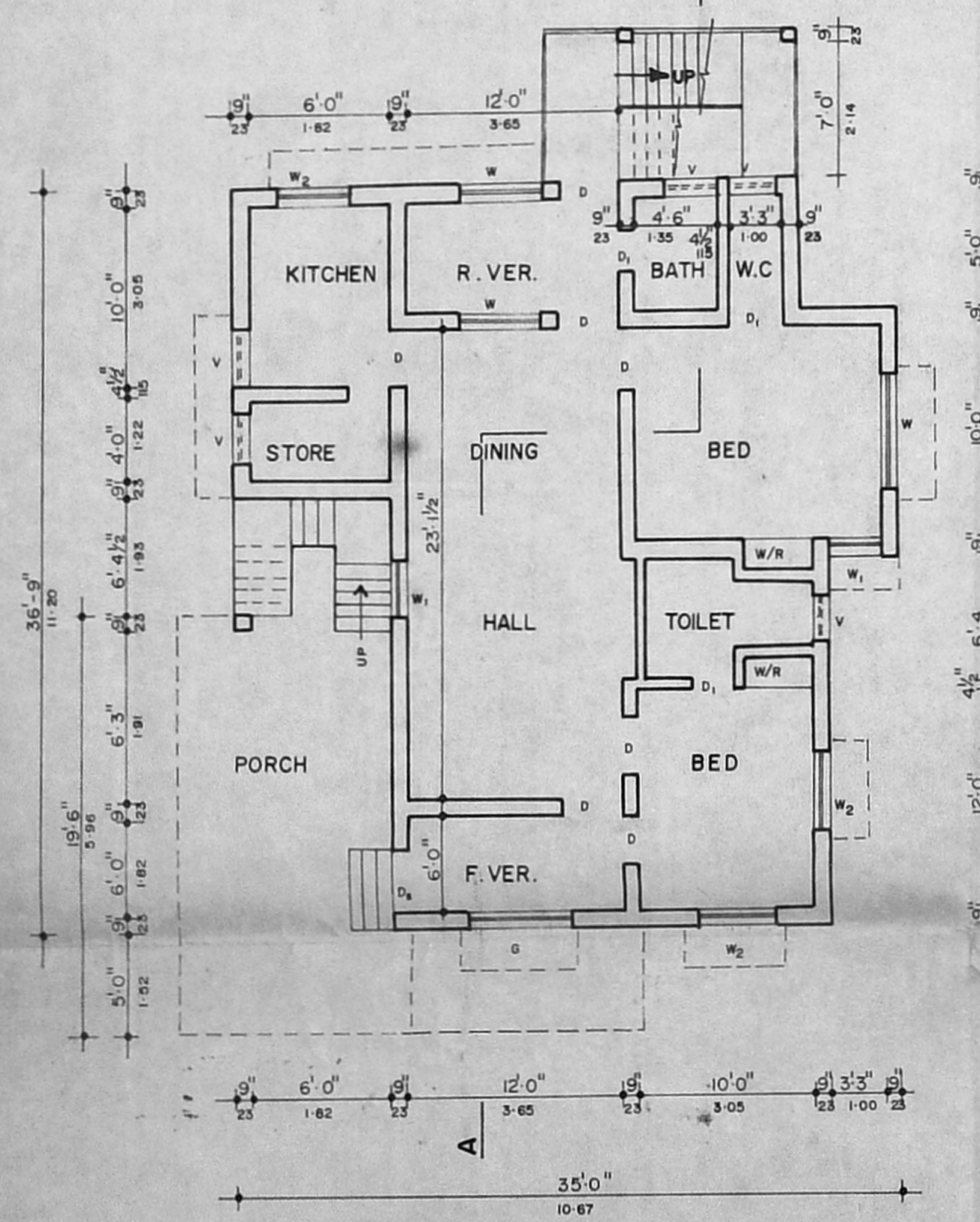

EXISTING GROUND FLOOR PLAN SCALE - 1" = 8' 0"

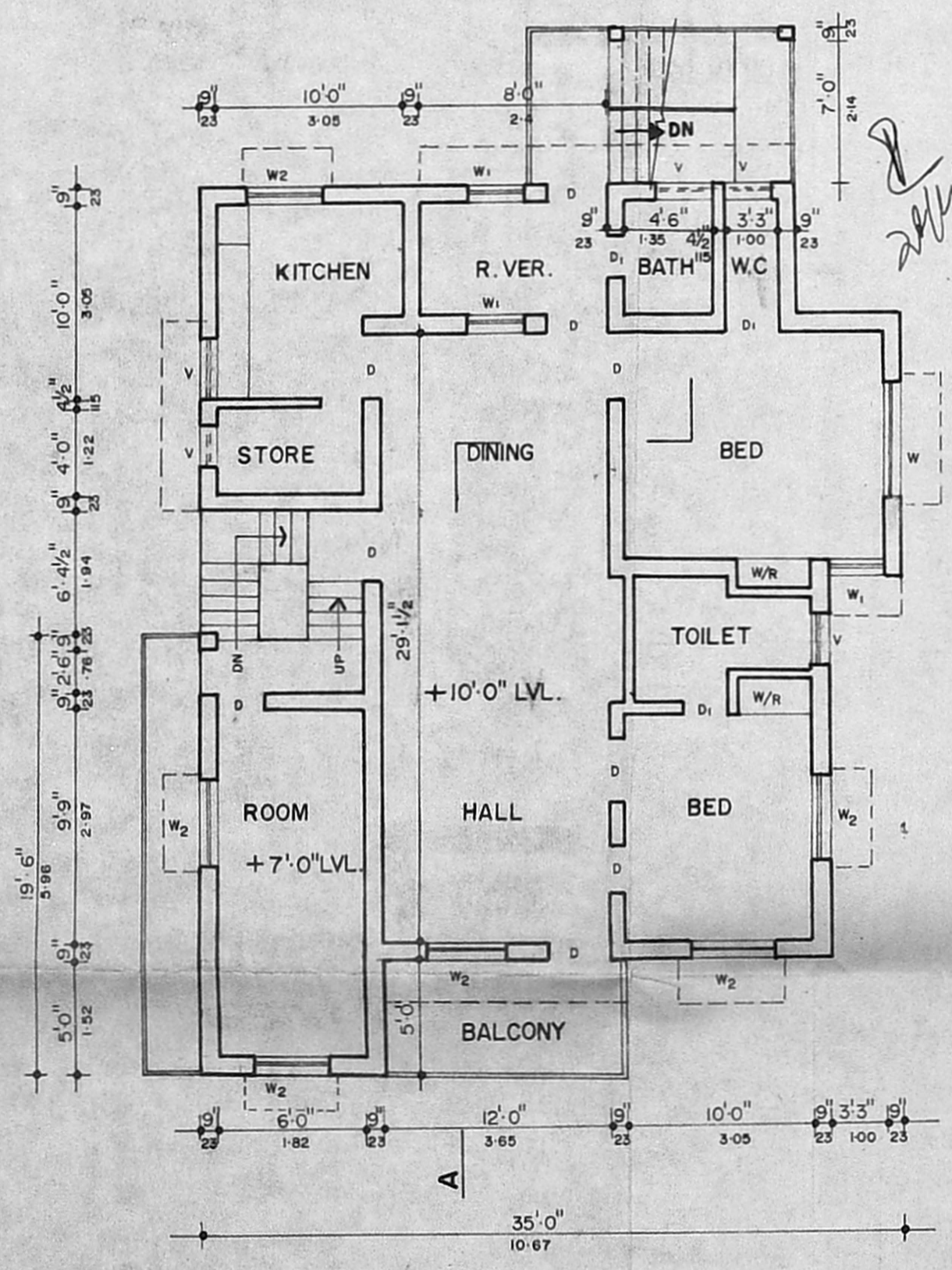

EXISTING FIRST FLOOR PLAN SCALE - 1" = 8' 0"

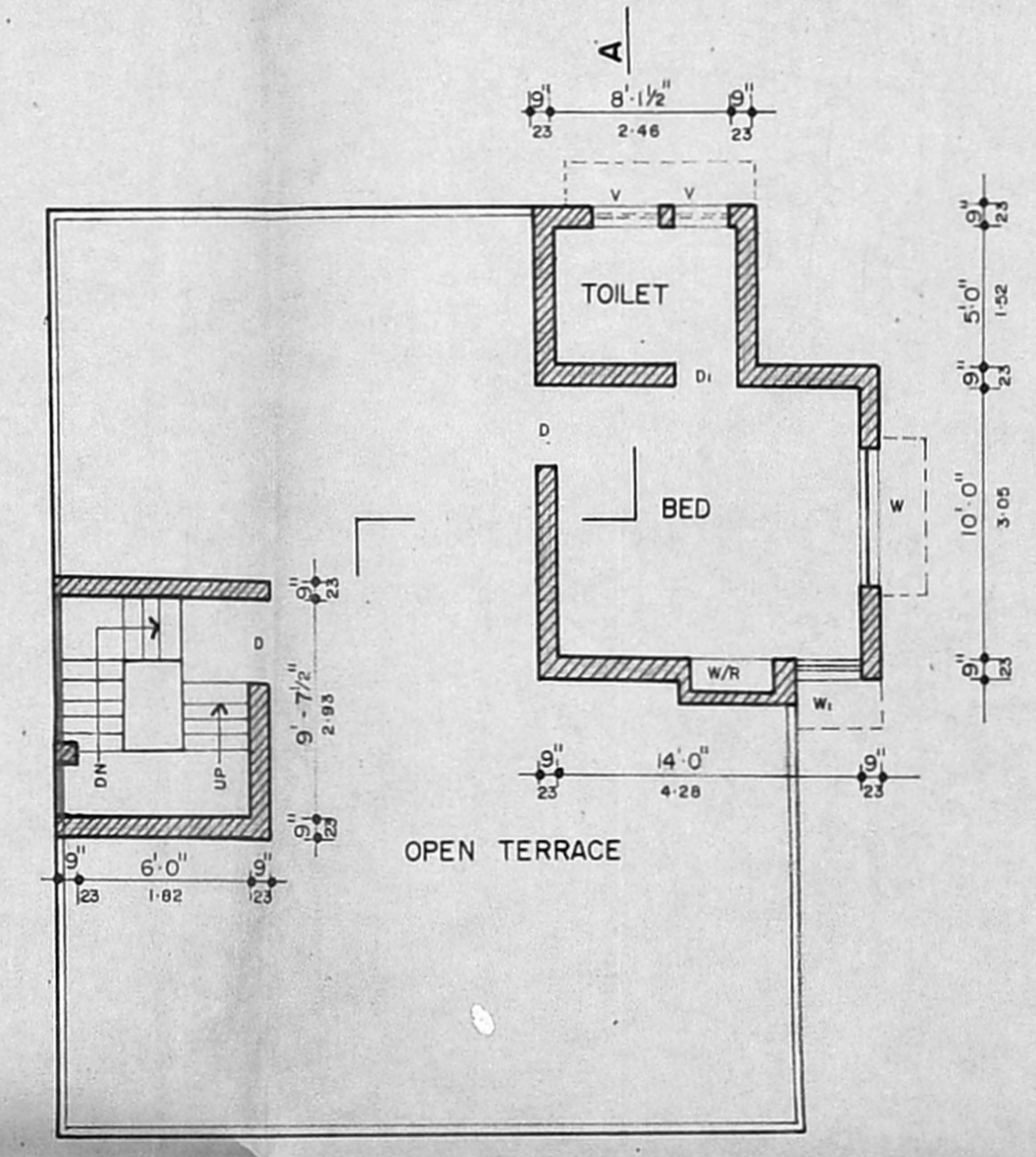

PROPOSED SECOND FLOOR PLAN SCALE - 1" = 8' 0"

SCHEDULE OF JOINERY

D ₁	DOOR	3'-3" x 7'-0"	1-00 x 2-13
D	DOOR	3'-0" x 7'-0"	0-91 x 2-13
D	DOOR	2'-6" x 6'-6"	0-76 x 1-94
W	WINDOW	6'-0" x 4'-6"	1-83 x 1-35
W ₁	WINDOW	3'-0" x 4'-6"	0-91 x 1-35
W ₂	WINDOW	4'-0" x 4'-6"	1-22 x 1-35
V	VENTILATOR	3'-0" x 1'-6"	0-91 x 0-45
G	GRILL	5'-3" x 4'-6"	1-60 x 1-35

COLOUR INDEX

EXISTING BUILDING	
PROPOSED WORK	
EXISTING ROAD	
PLOT OUT LINE	

STATEMENT OF AREAS

PLOT AREA	2790 Sq.ft.	259.29 Sq.m.
EXISTING GROUND FLOOR	1218 Sq.ft.	113 Sq.m.
EXISTING FIRST FLOOR	1218 Sq.ft.	113 Sq.m.
PROPOSED SECOND FLOOR	234 Sq.ft.	21.76 Sq.m.

PROPOSED ADDITIONS TO EXISTING BUILDING FOR Mr. K.V. CHARY, IN PLOT. NO. 4-A, DOOR. NO. 3, NAGARJUNA NAGAR 1ST STREET, KODAMBAKKAM, MADRAS - 600 024.

EXISTING PLAN SANCTION NO. 60/90, DATE - 19-1-1990.
 BUILDING PERMIT NO. 99/90, DATE - 19-1-1990.

OWNER.

S. Durai Pandian
S. DURAI PANDIAN
 B.E., A.M.I.E., F.I.I., Arch.
 Chartered Engineer, Valuer, Industrial C...
 Registered Architect, Temple Engin...
 Licenced Surveyor, Corporation of...
 14, Sri Vinayak, Phone...
 Kilpaek Garden Colony Extra
 MADRAS - 600 010.
LICENCED SURVEYOR.